

This is My Library

The Petaluma Library





This is my library, Petaluma Regional Library. We come to the library to access information and services. There are books I can read, information I can research, and programs and services in which I can participate.

This is Cailin, Jackie and Michelle the Children's librarians at my library.

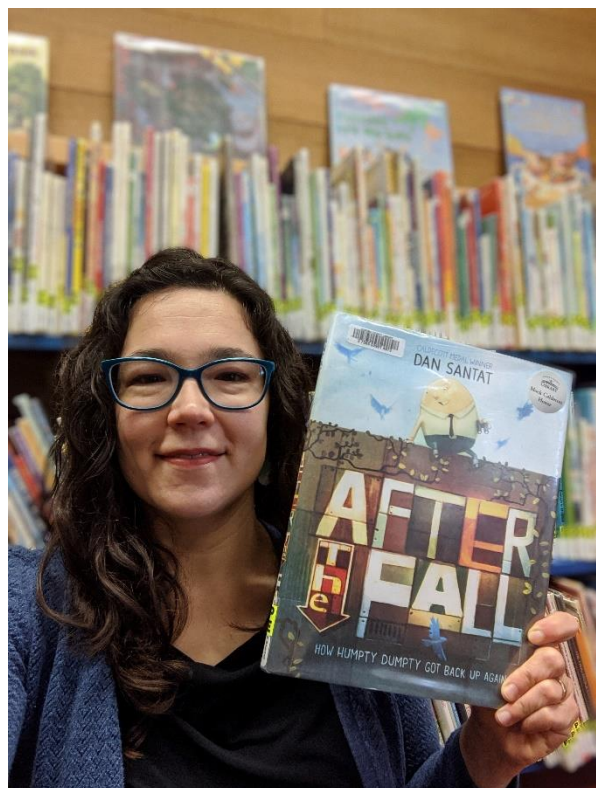

My Children's Librarians plan library programs and develop the library collection. The librarians can help if I have problems at the library.

This is how I find a book at my library.

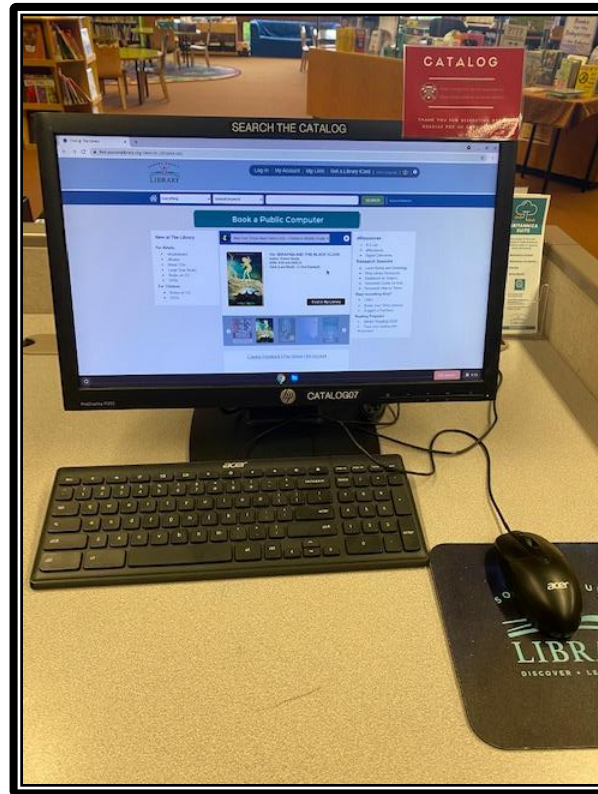

I can look for books in my library's computerized catalog. I can search by title or author or subject. I can do this on computers at the library or from home.

These are the times I can use my library.

Monday: 10:00 am – 6:00 pm

Tuesday: 10:00 am – 8:00 pm

Wednesday: 10:00 am – 8:00 pm

Thursday: 10:00 am – 6:00 pm

Friday: 10:00 am – 6:00 pm

Saturday: 10:00 am – 6:00 pm

Sunday: 1:00 pm – 5:00 pm

This is a library card.



Having a library card at my library lets me check out things like books, DVDs, CDs, movies and music. There are rules about getting and using a library card. A librarian can provide me with more information about getting and using my library card.

LIBRARIES
ARE FOR



EVERYONE